# July 1, 2018 ~ 10:45 a.m.

**Announcements & Greeting**

**Scripture Meditation** Psalm 86:3-4 (p. 494)

**Prelude**

## PRAISE

**Call to Worship** Psalm 145:4–9

Pastor: One generation shall commend your works to another, and shall declare your mighty acts.

**ALL: On the glorious splendor of your majesty, and on your wondrous works, I will meditate.**

Pastor: They shall speak of the might of your awesome deeds, and I will declare your greatness.

**ALL: They shall pour forth the fame of your abundant goodness and shall sing aloud of your righteousness.**

Pastor: The LORD is gracious and merciful, slow to anger and abounding in steadfast love.

**ALL: The LORD is good to all, and his mercy is over all that he has made.**

**Prayer of Adoration**

**Congregational Hymn**

#55 "To God Be the Glory"

## RENEWAL

**New Testament Reading** Ephesians 5:1-10 (p. 978)

**Pastoral Prayer**

**Tithes and Offerings & Congregational Hymn**

Offertory

#77 "Praise, My Soul, the King of Heaven"

© All music UBP CCLI # 260344

# PROCLAMATION

**Preaching of the Word** 2 Chronicles 21 (p. 373-374)
"Jehoram: Good Riddance"
Dr. Derek W. H. Thomas

**Congregational Response** *(to the tune of "This Is My Father's World")*
"O Put Your Trust in God" (v. 2)

**Prayer of Confession**

**Assurance of Pardon** 1 John 1:5-9 (p. 1021)

**Congregational Sung Response**

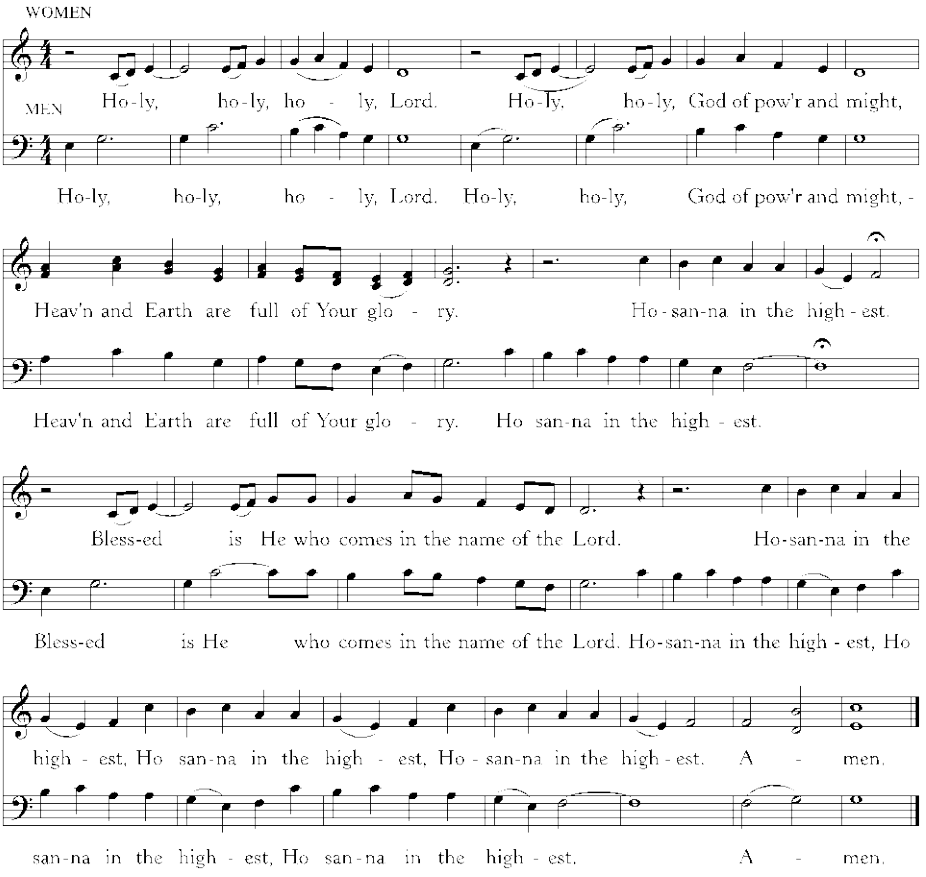

## Sacrament of the Lord's Supper

*Please see the note to Parents and several Communion prayers on the printed insert.*

### Invitation and Fencing of the Table

### The Words of Institution

### The Bread

Silent Prayer (*prayers are provided on insert*)

### The Cup

#461 "Not What My Hands Have Done"

## RESPONSE

### Special Offering

*This month's special offering is designated for the MNA Disaster Response*

### Congregational Hymn

#521 "My Hope Is Built on Nothing Less"

### Benediction

### Postlude

*Parents, you may escort your pre-school aged children to Children's Bible Time (B-102) after the collection bag has passed your pew. Thank you.*

---

Assisting in Worship

Dr. Derek Thomas
Bernie Lawrence, Senior Associate Pastor
Brian Peterson, Pastor of Teaching & Discipleship
Nathan George, Pastor of Worship
Scott Van Patter, Instrumental Director
Vickie McKibben, Guest Organist

# July 1, 2018 ~ 6:00 p.m.

**Announcements & Greeting**

**Call to Worship** Psalm 23:1–3

Pastor: The LORD *is* my shepherd; I shall not want.
**ALL: He maketh me to lie down in green pastures:**
Pastor: He leadeth me beside the still waters.
**ALL: He restoreth my soul: He leadeth me in the paths of righteousness for his name's sake.**

**Corporate Prayer of Invocation** From Psalm 80:3,7,14,15,19

**Restore us, O God; let your face shine, that we may be saved! Restore us, O God of hosts; let your face shine, that we may be saved! Turn again, O God of hosts! Look down from heaven, and see; have regard for this vine, the stock that your right hand planted, and for the son whom you made strong for yourself. Restore us, O LORD God of hosts! Let your face shine, that we may be saved! Amen.**

**Congregational Hymn**
#97 "We Praise You, O God, Our Redeemer, Creator"

**New Testament Reading** Hebrews 3:1-6 (p. 1002)

**Congregational Hymn**
#490 "Out of the Deep I Call"

**Pastoral Prayer and Tithes & Offerings**

**The Preaching of the Word**
"Amos: A Timely Word from a Faithful Prophet"
Bernie Lawrence, Senior Associate Pastor

**Congregational Hymn**
#110 "Hallelujah, Praise Jehovah"

**Benediction**

Assisting in Worship
Bernie Lawrence, Senior Associate Pastor
Stewart Neely, Pastor of Youth
Nathan George, Pastor of Worship
Andrea Weaver, Pianist